

MAT-SU BOROUGH DATA ONLINE

SMART COMMUNITY FORUM

NOV 8, 2020

MAIN WEB SITE

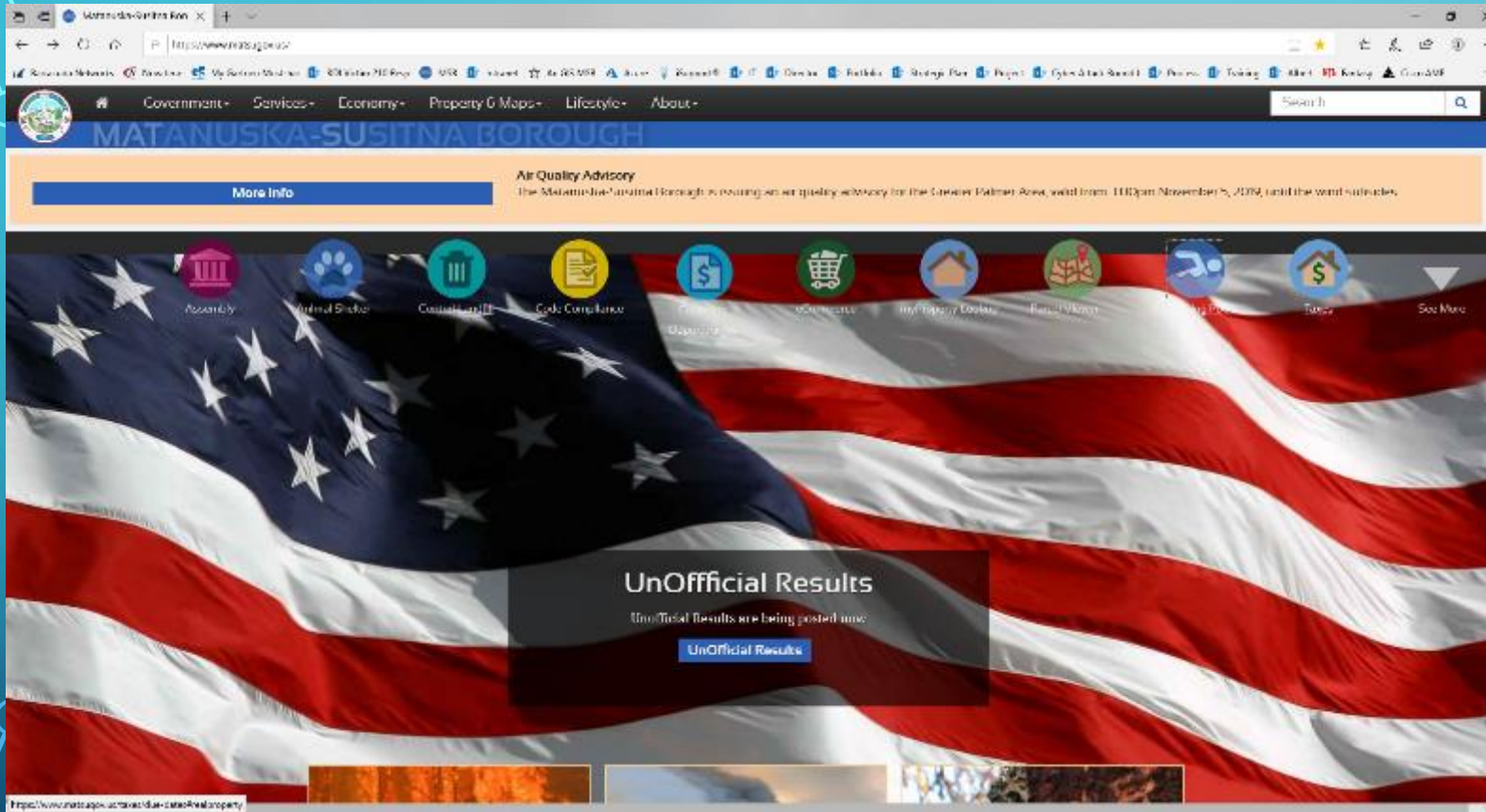

Election Information

Air Quality

Assembly

Animal Shelter

Central Land Fill

Code Compliance

Contract Opportunities

eCommerce

myProperty

Parcel Viewer

Swimming Pools

Taxes

MATANUSKA-SUSITNA BOROUGH

Air Quality Advisory

The Matanuska-Susitna Borough is issuing an air quality advisory for the Greater Palmer Area, valid from 3:00pm November 5, 2019, until the wind subsides.

[More Info](#)

Assembly

Animal Care

Construction

Code Compliance

Finance

Commerce

Facilities

Maps

Swimming

Taxes

Big Lake Public Library

Boards & Commissions

Brett Memorial Ice Arena

Departments

Job Opportunities

Land Sales

Mat-Su Library Network

Property Value

Trails

Wasilla Pool

Borough Code

Business Licenses

Central Mat-Su Fire Dept.

eCommerce

Emergency Services

Facilities

Services & Rates

Sutton Public Library

Talkeetna Public Library

Willow Public Library

Finance

Forms

Maps

Big Lake Transfer Station

Planning

Polling Places & Precincts

Projects

Public Notices

Road Maintenance

Property Tax Exemptions

Agendas

Borough Gym

Matanuska River Park

Swimming Lessons

Permit Center

Planning Commission

Plans

Public Meetings

Public Works

Trapper Creek Public Library

Government ▾

Services ▾

Economy ▾

Property & Maps ▾

Lifestyle ▾

About ▾

Search_

Government

QUICK ACCESS

Mayor
Assembly
Boards
Manager
Departments
2020 Budget

CODE AND LEGISLATION

Borough Code

LEADERS

Mayor
Assembly
Manager
Attorney
Clerk

BOARDS

Planning Commission
Platting Board
Road Service Area (RSA)
Boards
Community Councils
All Boards

PUBLIC MEETINGS

Assembly Meetings
All Meetings
Public Opinion Message

PUBLIC NOTICES

Easements
Firewood Harvests
General Public Notices
Permit Notices
All Notices

TRANSPARENCY

MSB Government
Transparency
Borough Budgets
CAFR
Grants
Lobbying
Public Records Requests
Open Data
Rates & Fees

ELECTIONS

Election Information
Election Results
Polling Places and
Precincts

PLANS

Comprehensive Plans
Lake Management Plans
Asset Management Plans
Specialty/Functional
Plans
All Plans

Government ▾ Services ▾ Economy ▾ Property & Maps ▾ Lifestyle ▾ About ▾ Search...

CODE AND LEGISLATION LEADERS BOARDS PUBLIC MEETINGS

Government ▾ **Services ▾** Economy ▾ Property & Maps ▾ Lifestyle ▾ About ▾ Search...

Govern

QUICK ACCESS

Mayor
Assembly
Boards
Manager
Departmen
2020 Budg

Services

QUICK ACCESS

Animal Shelter
Central Landfill
Code Compliance
Taxes
Smart Communities
Rates & Fees

ANIMAL CARE

Animal Shelter
Animal Shelter Facility
Adoptable Animals
Lost and Found Pets

ENFORCEMENT

Code Compliance
Junk and Trash
Development and Setbacks
Filing a Complaint
Fireworks

TAXES

Taxes and Due Dates
Online Payments
Personal
Property/Business
Inventory
Tax and Value

ROADS & UTILITIES

Closures
Maintenance
Signs
Street Lights
Talkretna Water & Sewer

FORMS & DOCUMENTS

Forms
Documents
Studies

WASTE SERVICES

Solid Waste Division
Central Landfill
Transfer Sites
Services and Rates
Community Clean-Up
Recycling

PERMITTING & PLATTING

Permit Center
Driveway Process
Use of Borough Land
Zoning
Platting
Subdivision Construction
Manual

ECOMMERCE

MSB eCommerce Site
Taxes
Pay Ambulance Fees

EMERGENCY SERVICES

Emergency Services
Department
EMS
Water Rescue
Ambulance Billing
Preparedness
Fire Code & Life Safety
Central Mat-Su Fire

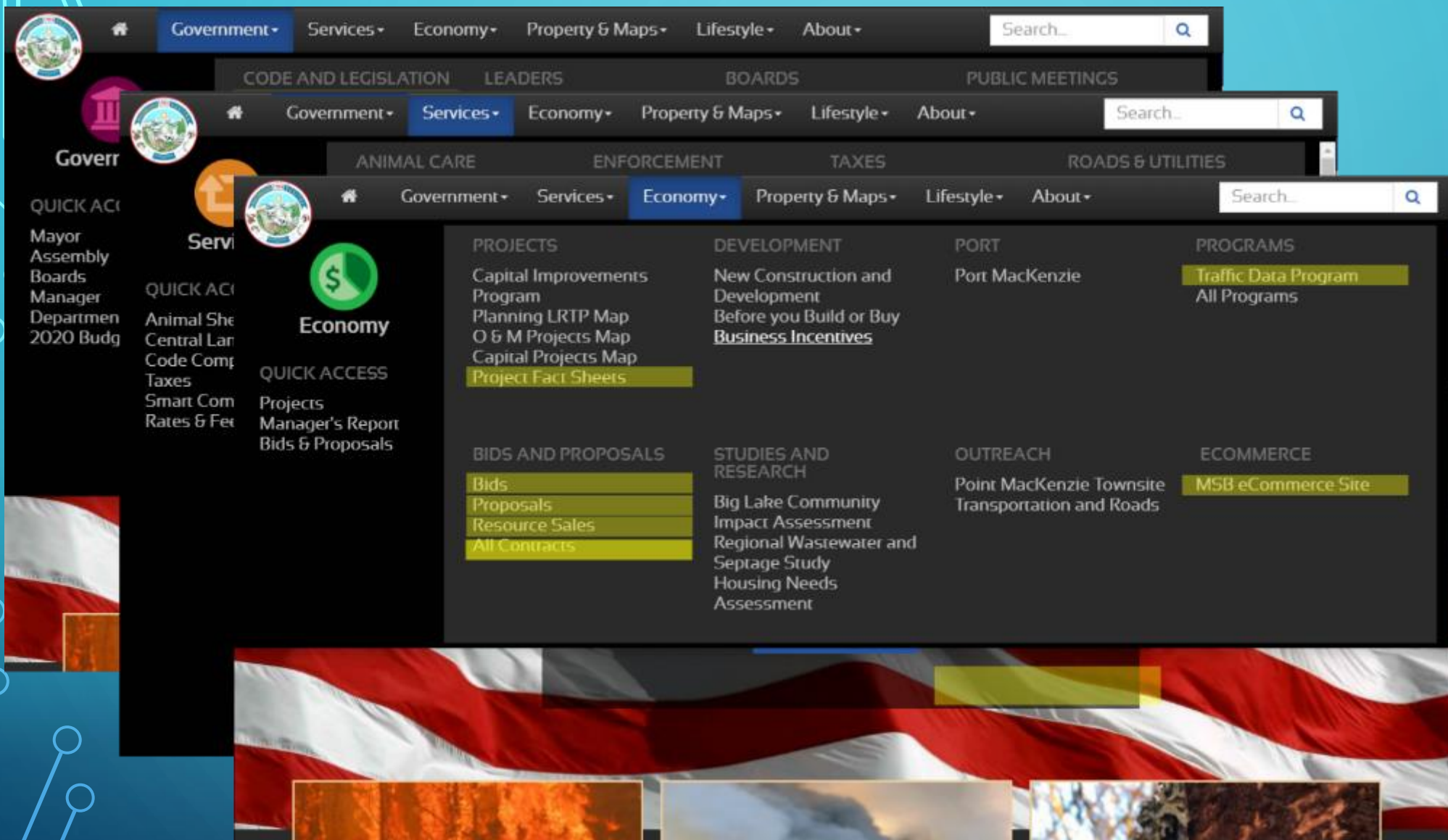

Government ▾

Services ▾

Economy ▾

Property & Maps ▾

Lifestyle ▾

About ▾

Search...

CODE AND LEGISLATION

LEADERS

BOARDS

PUBLIC MEETINGS

Government ▾

Services ▾

Economy ▾

Property & Maps ▾

Lifestyle ▾

About ▾

Search...

ANIMAL CARE

ENFORCEMENT

TAXES

ROADS & UTILITIES

Government ▾

Services ▾

Economy ▾

Property & Maps ▾

Lifestyle ▾

About ▾

Search...

PROJECTS

Capital Improvements Program
Planning LRTP Map
O & M Projects Map
Capital Projects Map
Project Fact Sheets

BIDS AND PROPOSALS

Bids
Proposals
Resource Sales
All Contracts

DEVELOPMENT

New Construction and Development
Before you Build or Buy
Business Incentives

STUDIES AND RESEARCH

Big Lake Community Impact Assessment
Regional Wastewater and Septage Study
Housing Needs Assessment

PORT

Port MacKenzie

OUTREACH

Point MacKenzie Townsite Transportation and Roads

PROGRAMS

Traffic Data Program
All Programs

ECOMMERCE

MSB eCommerce Site

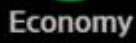

Economy

QUICK ACCESS

Projects
Manager's Report
Bids & Proposals

QUICK ACCESS

Mayor
Assembly
Boards
Manager
Department
2020 Budget

QUICK ACCESS

Animal Services
Central Library
Code Compliance
Taxes
Smart Communities
Rates & Fees

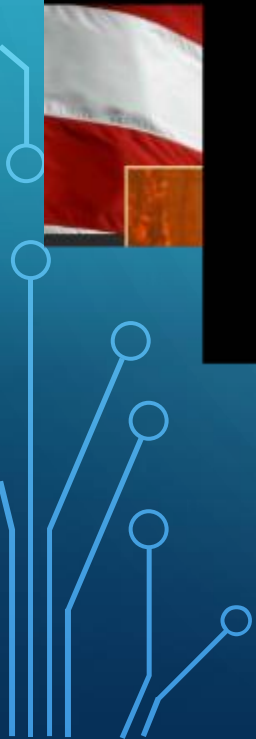
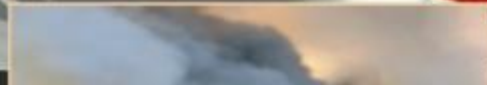

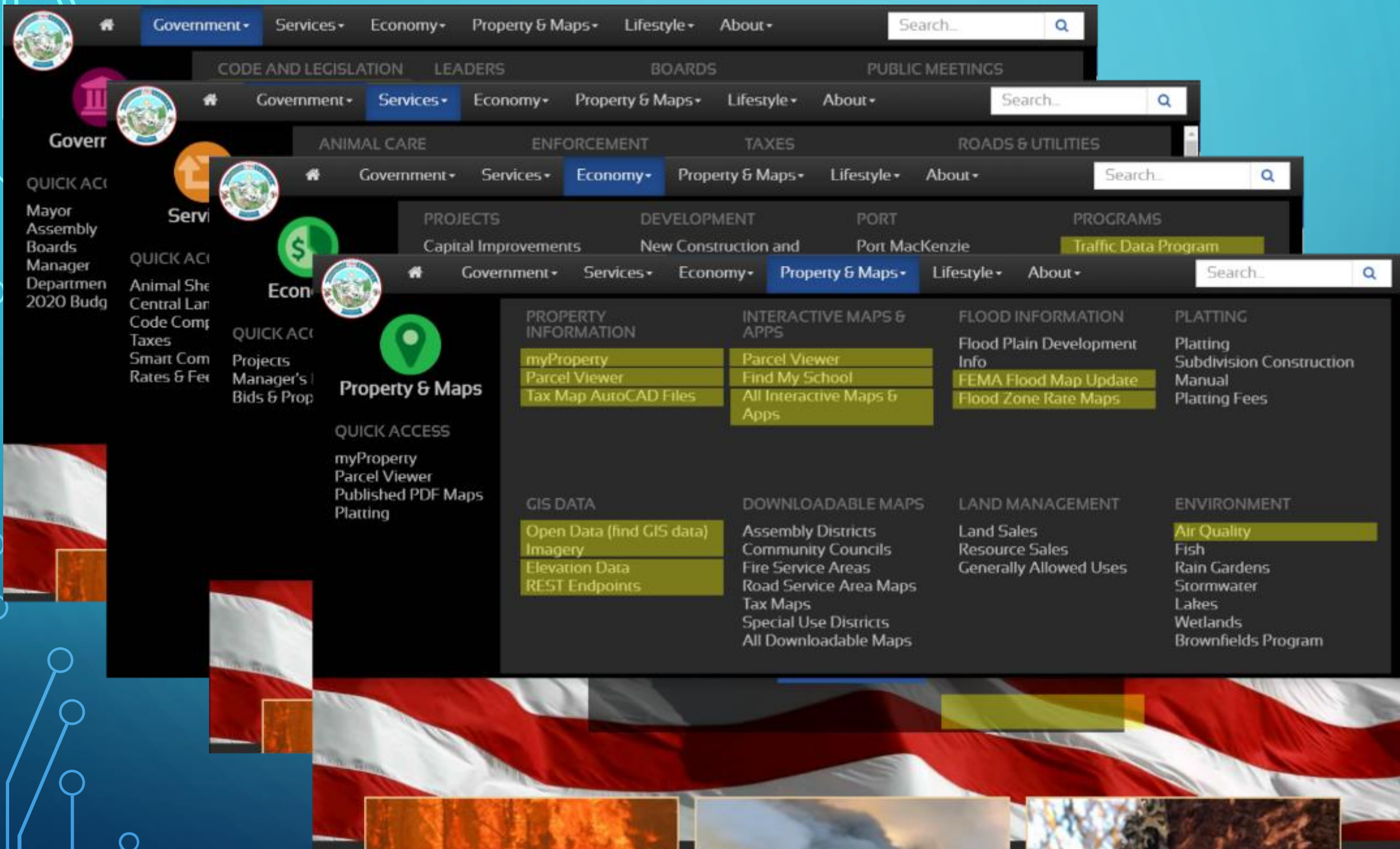

Government

Services

Economy

Property & Maps

Lifestyle

About

Search...

CODE AND LEGISLATION

LEADERS

BOARDS

PUBLIC MEETINGS

Government

Services

Economy

Property & Maps

Lifestyle

About

Search...

ANIMAL CARE

ENFORCEMENT

TAXES

ROADS & UTILITIES

Government

Services

Economy

Property & Maps

Lifestyle

About

Search...

PROJECTS

DEVELOPMENT

PORT

PROGRAMS

Capital Improvements

New Construction and

Port MacKenzie

Traffic Data Program

Government

Services

Economy

Property & Maps

Lifestyle

About

Search...

PROPERTY INFORMATION

- myProperty
- Parcel Viewer
- Tax Map AutoCAD Files

INTERACTIVE MAPS & APPS

- Parcel Viewer
- Find My School
- All Interactive Maps & Apps

FLOOD INFORMATION

- Flood Plain Development Info
- FEMA Flood Map Update
- Flood Zone Rate Maps

PLATTING

- Platting Subdivision Construction Manual
- Platting Fees

Property & Maps

QUICK ACCESS

- myProperty
- Parcel Viewer
- Published PDF Maps
- Platting

GIS DATA

- Open Data (find GIS data) Imagery
- Elevation Data
- REST Endpoints

DOWNLOADABLE MAPS

- Assembly Districts
- Community Councils
- Fire Service Areas
- Road Service Area Maps
- Tax Maps
- Special Use Districts
- All Downloadable Maps

LAND MANAGEMENT

- Land Sales
- Resource Sales
- Generally Allowed Uses

ENVIRONMENT

- Air Quality
- Fish
- Rain Gardens
- Stormwater
- Lakes
- Wetlands
- Brownfields Program

MATANUSKA-SUSITNA BOROUGH

Search Again

Owner Search Search

Real Property Detail for Account: 5001B10L001-1

Site Information

Account Number	5001B10L001-1	Subdivision	ARRC #1
Parcel ID	83078	City	Palmer
TRS	S18N02E33	Map PA05	
Abbreviated Description (Not for Conveyance)	ARRC #1 BLOCK 10 LOT 1-1		
Site Address	606 S ALASKA ST		

Tax Map
 DWG Download
 Interactive WebMap

Ownership

Owners	KINCAID MICHELLE KLOEP DAVID	Buyers	
Primary Owner's Address	606 S ALASKA ST PALMER AK 99645	Primary Buyer's Address	

Appraisal Information [\(Show Building Information\)](#)

Assessment

Year	Land Appraised	Bldg. Appraised	Total Appraised	Year	Land Assessed	Bldg. Assessed	Total Assessed ¹
2019	\$173,500.00	\$891,600.00	\$1,065,100.00	2019	\$173,500.00	\$891,600.00	\$1,065,100.00
2018	\$173,500.00	\$937,800.00	\$1,111,300.00	2018	\$173,500.00	\$937,800.00	\$1,111,300.00
2017	\$173,500.00	\$991,100.00	\$1,164,600.00	2017	\$173,500.00	\$991,100.00	\$1,164,600.00

Tax/Billing Information

Year	Certified	Zone	Mill	Tax Billed
2019	Yes	0012	13.386	\$14257.43
2018	Yes	0012	13.331	\$14814.74
2017	Yes	0012	13.332	\$15526.45

Recorded Documents

Date	Type	Recording Info (offsite link to DNR)
7/10/1995	WARRANTY DEED (ALL TYPES)	Palmer Bk- 811 Pg- 11
8/15/1994	QUITCLAIM DEED (ALL TYPE)	Palmer Bk- 778 Pg- 19

Tax Account Status ²

Status	Tax Balance	Farm	Disabled Veteran	Senior	Total	LID Exists
Current	\$0.00	\$0.00	\$0.00	\$0.00	\$0.00	No

Land and Miscellaneous

Gross Acreage	Taxable Acreage	Assembly District	Precinct	Fire Service Area	Road Service Area
0.59	0.59	Assembly District 002	11-075	Palmer Fire Service is under the jurisdiction of the City of Palmer	No Borough Road Service, for City of Palmer road service info, call (907)745-3400

¹ Total Assessed is net of exemptions and deferrals, rest, penalties, and other charges posted after Last Update Date are not reflected in balances.

² If account is in foreclosure, payment must be in certified funds.

Last Updated: 11/7/2019 12:00:16 AM

Government

- CODE AND LEGISLATION
- LEADERS
- BOARDS
- PUBLIC MEETINGS

Services

- ANIMAL CARE
- ENFORCEMENT
- TAXES
- ROADS & UTILITIES

Economy

- PROJECTS
- DEVELOPMENT
- PORT
- PROGRAMS
- Capital Improvements
- New Construction and
- Port MacKenzie
- Traffic Data Program

Property & Maps

- PROPERTY INFORMATION
- INTERACTIVE MAPS & APPS
- FLOOD INFORMATION
- PLATTING
- Flood Plain Development
- Platting

Lifestyle

- FACILITIES
 - Animal Shelter
 - Brett Memorial Ice Arena
 - Government Peak Chalet
 - All Facilities
- LIBRARIES
 - Mat-Su Library Network
 - Big Lake Library
 - Palmer Library
 - Sutton Library
 - Talkeetna Library
 - Trapper Creek Library
 - Wasilla Library
 - Willow Library
- PARKS
 - Parking Passes
 - Aicantra
 - Fish Creek Park
 - Matanuska River Park
 - Wild Woods Park
 - All Parks
- TRAILS
 - Trails & Trail Conditions
 - Trailhead Parking
 - About Trails
 - Trail Acquisition Project
 - Trail Care Program
- POOLS
 - Palmer Pool
 - Wasilla Pool
- OUTREACH
 - Stillwater Fishing

QUICK ACCESS

- myProperty
- Parcel View
- Published F
- Platting
- Parking Passes
- Facilities
- Libraries
- Parks
- Trails

Government Services Economy Property & Maps Lifestyle About

CODE AND LEGISLATION LEADERS BOARDS PUBLIC MEETINGS

Government Services Economy Property & Maps Lifestyle About

ANIMAL CARE ENFORCEMENT TAXES ROADS & UTILITIES

Government Services Economy Property & Maps Lifestyle About

PROJECTS DEVELOPMENT PORT PROGRAMS
Capital Improvements New Construction and Port MacKenzie Traffic Data Program

Government Services Economy Property & Maps Lifestyle About

PROPERTY INFORMATION INTERACTIVE MAPS & APPS FLOOD INFORMATION PLATTING
Flood Plain Development Planning

Government Services Economy Property & Maps Lifestyle About

FACILITIES LIBRARIES PARKS TRAILS

Government Services Economy Property & Maps Lifestyle About

GENERAL INFORMATION NEWS AND PRESS RELEASES JOIN US EMPLOYEE SERVICES
Contacts Annual Reports Serve on a Borough Board Employee Webmail
Departments Podcasts Job Opportunities Job Opportunities
Frequently Asked Questions Press Releases Volunteer Opportunities Benefits
Questions Sign Up for Job Alerts Opportunities Hiring Policy

VALLEY RESOURCES
City of Houston
City of Palmer
City of Wasilla
Mat-Su Borough School District
Mat-Su Convention and Visitors Bureau
United Way Community Resource Guide

MSB About

QUICK ACCESS
Departments
News
Podcasts
Jobs

QUICK ACCESS
myProperty
Parcel View
Published F
Platting

QUICK ACCESS
Parking Pa
Facilities
Libraries
Parks
Trails

QUICK ACCESS
Projects
Manager's |
Bids & Prop

QUICK ACCESS
Animal She
Central Lar
Code Comp
Taxes
Smart Com
Rates & Fer

QUICK ACCESS
Mayor
Assembly
Boards
Manager
Departmen
2020 Budg

TOP MSB PAGES USE DATA

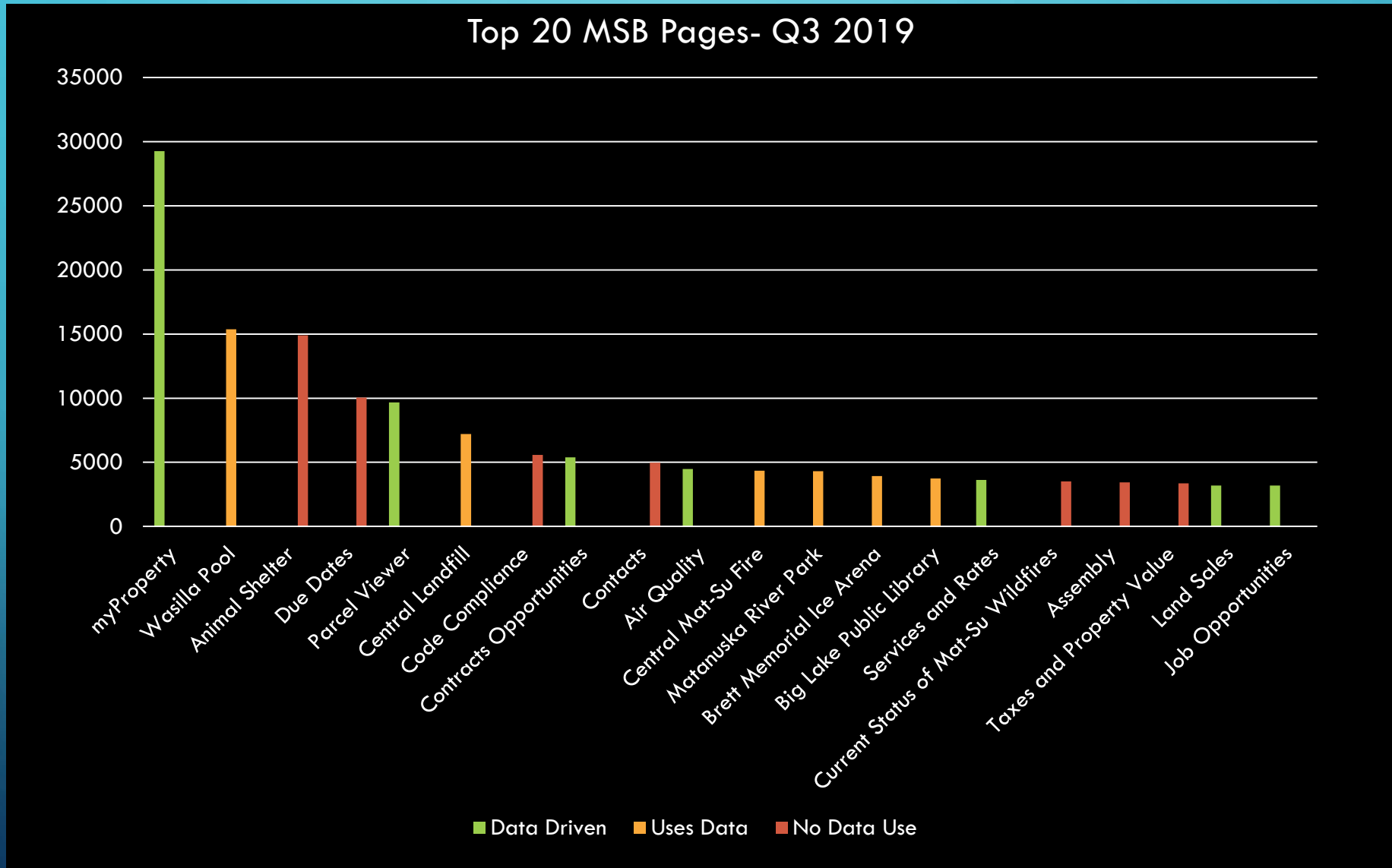

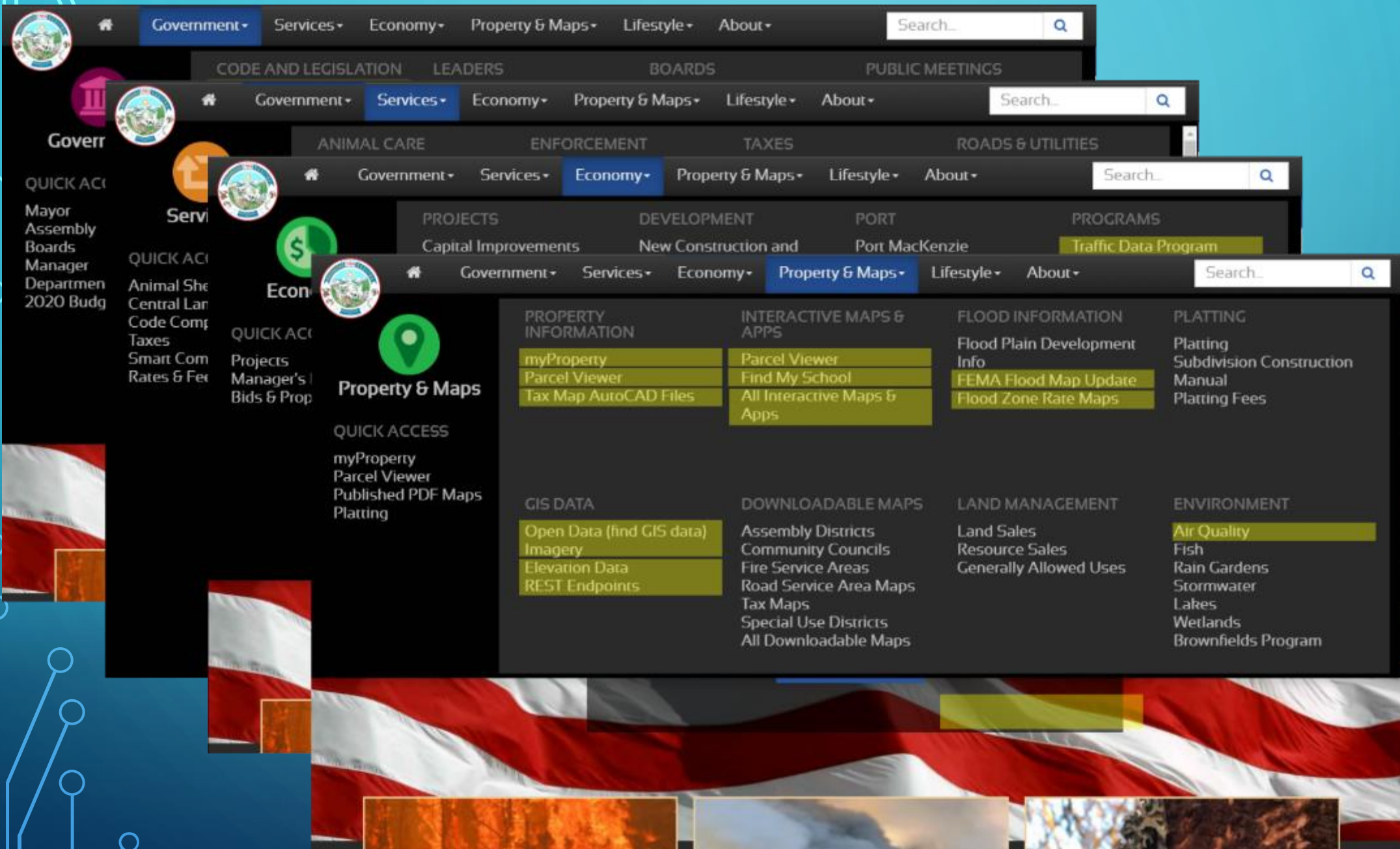

Government

Services

Economy

Property & Maps

Lifestyle

About

Search

CODE AND LEGISLATION

LEADERS

BOARDS

PUBLIC MEETINGS

Government

Services

Economy

Property & Maps

Lifestyle

About

Search

ANIMAL CARE

ENFORCEMENT

TAXES

ROADS & UTILITIES

Government

Services

Economy

Property & Maps

Lifestyle

About

Search

PROJECTS

DEVELOPMENT

PORT

PROGRAMS

Capital Improvements

New Construction and

Port MacKenzie

Traffic Data Program

Government

Services

Economy

Property & Maps

Lifestyle

About

Search

PROPERTY INFORMATION

myProperty

Parcel Viewer

Tax Map AutoCAD Files

INTERACTIVE MAPS & APPS

Parcel Viewer

Find My School

All Interactive Maps & Apps

FLOOD INFORMATION

Flood Plain Development Info

FEMA Flood Map Update

Flood Zone Rate Maps

PLATTING

Platting

Subdivision Construction Manual

Platting Fees

Property & Maps

QUICK ACCESS

myProperty

Parcel Viewer

Published PDF Maps

Platting

GIS DATA

Open Data (find GIS data)

Imagery

Elevation Data

REST Endpoints

DOWNLOADABLE MAPS

Assembly Districts

Community Councils

Fire Service Areas

Road Service Area Maps

Tax Maps

Special Use Districts

All Downloadable Maps

LAND MANAGEMENT

Land Sales

Resource Sales

Generally Allowed Uses

ENVIRONMENT

Air Quality

Fish

Rain Gardens

Stormwater

Lakes

Wetlands

Brownfields Program

ESRI OPEN DATA PORTAL

37 Data Sets

Matanuska-Susitna Borough

Find Data

Explore Our Data

You can search, browse by category, or browse the entire catalog. This data can be used for maps, consumed by the Web or Smart Phone Apps, or just be downloaded for analysis. Use it how you want. Associated "metadata" record that describes how the data was collected, how often it is updated, known limitations, etc. This information is stored in the MSB GIS Data Dictionary.

Explore Our Data

You can search, browse by category, or browse the entire catalog. This data can be used for maps, consumed by the Web or Smart Phone Apps, or just be downloaded for analysis. Use it how you want. Associated "metadata" record that describes how the data was collected, how often it is updated, known limitations, etc. This information is stored in the MSB GIS Data Dictionary.

Administrative

Aerial Imagery

Cadastral

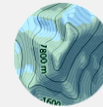

Elevation

Environment

Infrastructure

Public Safety

Recreational

Reference Grids

[Browse all Data](#)

26 APPS OPEN TO PUBLIC

 <p>MSB Aerial Imagery Imagery Through Time - We...</p>	 <p>MSBSD High Schools MSBSD Find My High School</p>	 <p>MSBSD Middle Schools MSBSD Find My Middle School</p>	 <p>MSBSD Elementary Schools MSBSD Find My Elementary ...</p>	 <p>MSB Personal Use Areas Personal Use Areas</p>	 <p>MSB Parcel Viewer Parcel Viewer</p>	 <p>MSB Road Survey Results Road Survey 2017</p>
 <p>MSB Wetlands Viewer Mat-Su Borough Wetlands Vi...</p>	 <p>MSB Facility Reservations Facility Reservations</p>	 <p>MSB FEMA Flood Maps MSB Flood Map Update</p>	 <p>MSB What Goes Where Recycling Facilities in the Mat...</p>	 <p>MATSU TRAILS & PARKS FOUNDATION MATSU Trails & Parks Founda...</p>	 <p>MSB LRTP 2035 Long Range Transporta...</p>	 <p>MSB Road Bonds 2018 Road Bond Package</p>
 <p>MSB Mailing Lists Mailing List Application</p>	 <p>MSB O&M Projects O&M Road Projects Viewer</p>	 <p>MSB Capital Projects Borough Capital Projects Vie...</p>	 <p>MSB Aerial Imagery Program Story Map - Recurri...</p>	 <p>MSB Making Free Maps Free Data with Endless Possl...</p>	 <p>MSB myProperty myProperty</p>	 <p>MSB Public Safety The Mat-Su Borough Public S...</p>
 <p>FEMA Matanuska-Susitna Borough,...</p>	 <p>MSB Fire Insurance PPC Public Protection Classificatio...</p>	 <p>MSB Land Sales Mat-Su Borough Land Sales</p>	 <p>MSB Reference Grids 2011 LIDAR & Imagery Refer...</p>	 <p>MSB Parcel Shift Story Spatial Accuracy of Our Maps</p>		

SERVING OUR PUBLIC

Matanuska-Susitna Borough

Administrative Polling Locations

Last updated last year | 41 Records

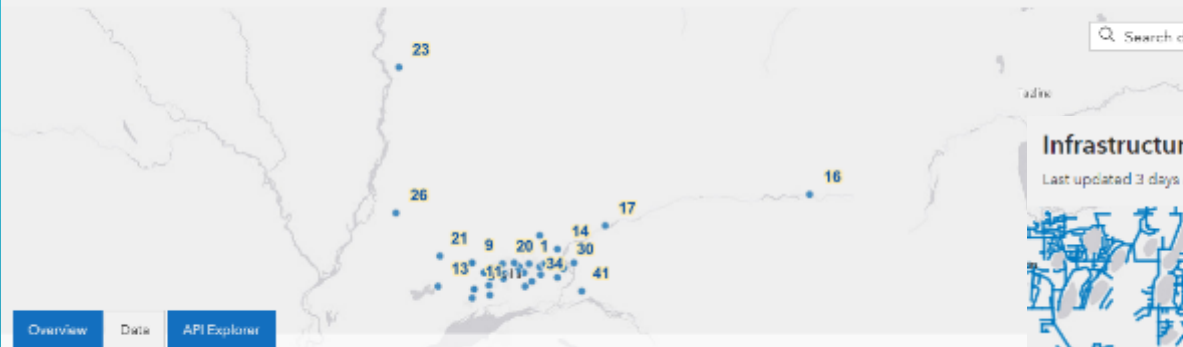

Overview Data API Explorer

9/27/2018 Feature Layer Custom License

Showing 1 to 10 of 41

OBJECTID	DISTRICT	NAME	ADDRESS	PHONE NUMBER	ID	POLLING PLACE
1	09-622	FARM LOOP	5900 N. Farm Loop	745-4851	14	FARM LOOP CHRISTIAN CENTER
2	09-640	SHEEP MOUNTAIN	65975 S. Wolverine Circle	745-5122	16	GLACIER VIEW SCHOOL
3	09-645	SUTTON	11301 N. Chickaloon Way	861-5600	17	SUTTON PUBLIC LIBRARY
4	09-626	FISHHOOK	8000 E. Turner Road	745-6187	15	FISHHOOK PUBLIC SAFETY BUIL.
5	11-060	GREATER PALMER	610 S. Valley Way	761-1310	30	PALMER COMMUNITY CENTER ...
6	11-070	PALMER CITY NO. 1	350 E. Dahlia Avenue	745-9683	32	MAT-SU BOROUGH BUILDING
7	07-100	LAKES NO. 1	5981 E. Eek Street	373-3242	1	FINGER LAKE ELEMENTARY SCH...

Infrastructure Roads MSB

Last updated 3 days ago | 13,069 Records

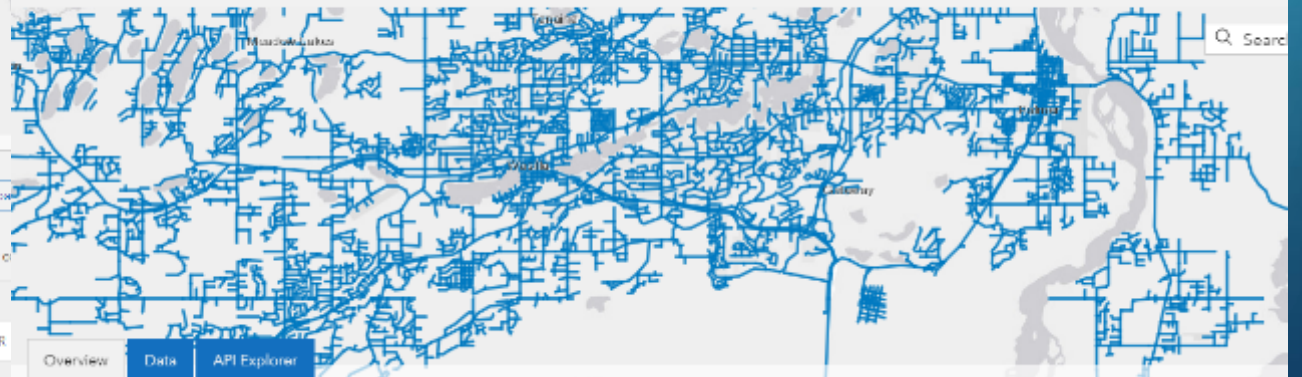

Overview Data API Explorer

11/1/2019 Feature Layer Custom License

Download APIs

Road centerlines with road names, address ranges, and some classifications based on type. Is used to create MSAG table for E911 program and is suitable for geo-coding purposes. Original data was aggregated by a consultant (McLane Consulting of Soldotna, AK) as a part of the original addressing/911 project. Centerlines were interpolated from existing digital CAD drawings of property and ROW lines. Consultant (McClane) then did field work to append

Attributes

Chart Map Visualization

C1_EXCEPTION Number	CREATION_DATE Number	CREATION_USER Text	E911_Alias Text	From_Elev Number	GIS_CLASS Text	GlobalID Unique ID
------------------------	-------------------------	-----------------------	--------------------	---------------------	-------------------	-----------------------

HISTORY Text	L_COMM Text	L_F_ADD Number	L_T_ADD Number	L_ZIP Number	Label Text	LEFTZONE Number	LENGTH Number	MODIFY_DATE Number
-----------------	----------------	-------------------	-------------------	-----------------	---------------	--------------------	------------------	-----------------------

About

Matanuska-Susitna Borough Open Data
 Shared By: MatSuBorough
 Data Source: maps.matsugov.us

View Metadata
 Create Webmap
 Create a Story Map

HIGH USAGE DATA

MSB Aerial Imagery

Aerial imagery is a powerful tool for making well-informed decisions, seeing changes over time, and reducing field work efforts. It supports government services, commercial ventures, and private endeavors.

The Borough GIS Division works with local vendors to acquire imagery and then makes it available to project partners, private businesses, and the public.

This page explains how to access MSB aerial imagery (including the use of web services), provides information about most recent aerial imagery projects (2019-2021, 2017/2016, and 2011), and introduces the MSB Recurring Aerial Imagery Program. To see all the content, please scroll down through the page.

Access the Data

Parcel Viewer

Easy to use online map with property information. Imagery from 2019, 2017, 2016, and 2011 can be turned on/off on the layer pane.

Imagery Through Time

Easy to use online map that allows folks to compare the 2011, 2016, and 2017 imagery, using a slider tool.

MSB Web Services

not a clickable link

Online web services that can be used in ArcMap, AutoCAD, ArcGIS online, and other mapping applications. See the Using Web Services section on this page for more info.

State Web Services

The Alaska Geospatial Council also provides imagery web services, including a statewide base data layer in WMS format. This layer includes the best available data throughout the region.

Order Data

Order a hard-drive that contains the 2019, 2017, and 2016 imagery. \$150 (plus shipping).

Using Web Services

Web services are a way to access GIS data, such as imagery, over the web. These services can be used by various software.

The MSB currently publishes web services for 2019, 2017, 2016, and 2011 imagery.

See the Helpful Documents section (below) for maps of each project area and documents explaining how to add an imagery service to ArcMap, ArcGIS Pro, and AutoCAD.

For security reasons, the MSB rest end point can no longer be accessed through a web browser.

Helpful Documents

- Adding Imagery Services to ArcMap
- Adding Imagery Services to ArcGIS Pro
- Downloading ArcGIS for AutoCAD
- Adding Imagery Services to AutoCAD
- 2019 - 2021 Acquisition Area Map
- 2017 Acquisition Area Map
- 2016 Acquisition Area Map
- 2011 Acquisition Area Map

2019 - 2021 Imagery Project

In March 2019, the Matanuska-Susitna Borough selected a local vendor to collect more than 3,000 square-miles of updated imagery in the Borough, with roughly 1,000 square-miles flown each year from 2019 - 2021. The table below outlines the areas by year, type of imagery, and pixel resolution.

Year	Region (General Description)	Size	Imagery Type & Pixel Resolution
2019	Area 1 - Core Area, from MacKenzie, Glenn Hwy corridor plus two natural resource management units	1,152 sq mi	4-band orthoimagery (RGB-NIR) 6-in pixel resolution (or less) for 367 sq mi 1-ft pixel resolution (or less) for 785 sq mi
2020	Area 2 - Renix Hwy Corridor	1,036 sq mi	4-band orthoimagery (RGB-NIR) 6-in pixel resolution (or less) for 22 sq mi 1-ft pixel resolution (or less) for 1,014 sq mi
2021	Area 3 - Petersburg Rd, Ohlsen Rd, Susitna River plus Central	1,159	4-band orthoimagery (RGB-NIR) 6-in pixel resolution (or less) for 1,159

MSB Elevation Data

Elevation data goes by many names, including topography, contours, TIN, DEM, and more. It can be created using various methods, including photogrammetric analysis and laser (LiDAR) or radar (fSAR) sensors. Elevation datasets have many practical uses including site planning, cut/fill calculations, stream and floodplain delineation, and watershed analysis.

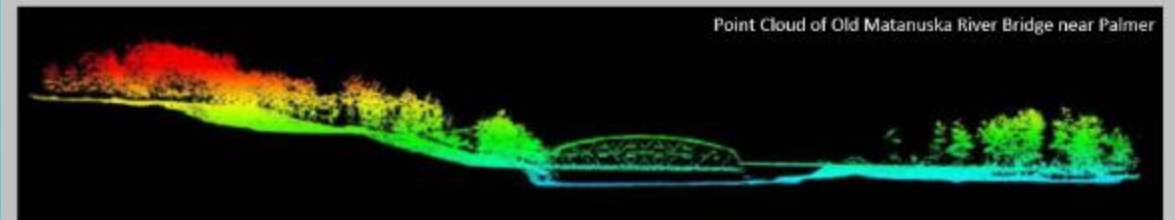

Point Cloud of Old Matanuska River Bridge near Palmer

Projects by Year

2011 LiDAR & Imagery Project

The 2011 LiDAR & Imagery Project resulted in the collection of high-resolution elevation data and aerial imagery for 3680 square miles of the Matanuska-Susitna Borough (MSB) as well as the development of numerous ancillary datasets. Products include point clouds, two-foot (2') contours, digital elevation models, digital surface models, hillshades, and more.

1986 Topography Maps (Core Area)

Five-foot (5') contours created using photogrammetric methods from aerial photographs taken in 1986.

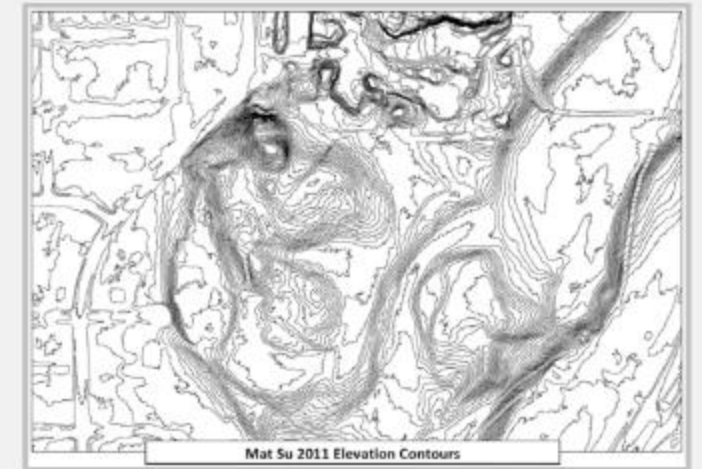

Mat Su 2011 Elevation Contours

Other Links

- MSB Open Data
- Aerial Imagery
- MSB Website
- Alaska Geospatial Council

Contact Us

MSB GIS Division; (907) 861-7858
Email: gis@matugov.us

ACCURACY IS CRITICAL

Data

Public Safety Addresses

Matanuska-Susitna Borough | MatSuBorough

This dataset represents the address point locations assigned by the Mat-Su Borough GIS/Addressing staff. Most of the parcels within the Mat-Su Borough that are road accessible...

Type: Feature Layer

Last Updated: November 4, 2019

Rows: 61,395

Tags: Matanuska-Susitna Borough, Matanuska Susitna Boro...

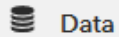

Data

Public Safety Emergency Service Number

Matanuska-Susitna Borough | MatSuBorough

Zones of common emergency response assignments for fire, rescue, police, and medical personnel. Used for E911 response purposes. Data was originally entered using ArcView. Data...

Type: Feature Layer

Last Updated: November 4, 2019

Rows: 92

Tags: Matanuska-Susitna Borough, Matanuska Susitna Boro...

MATCOM – DISPATCH USING OUR PUBLIC SAFETY DATA

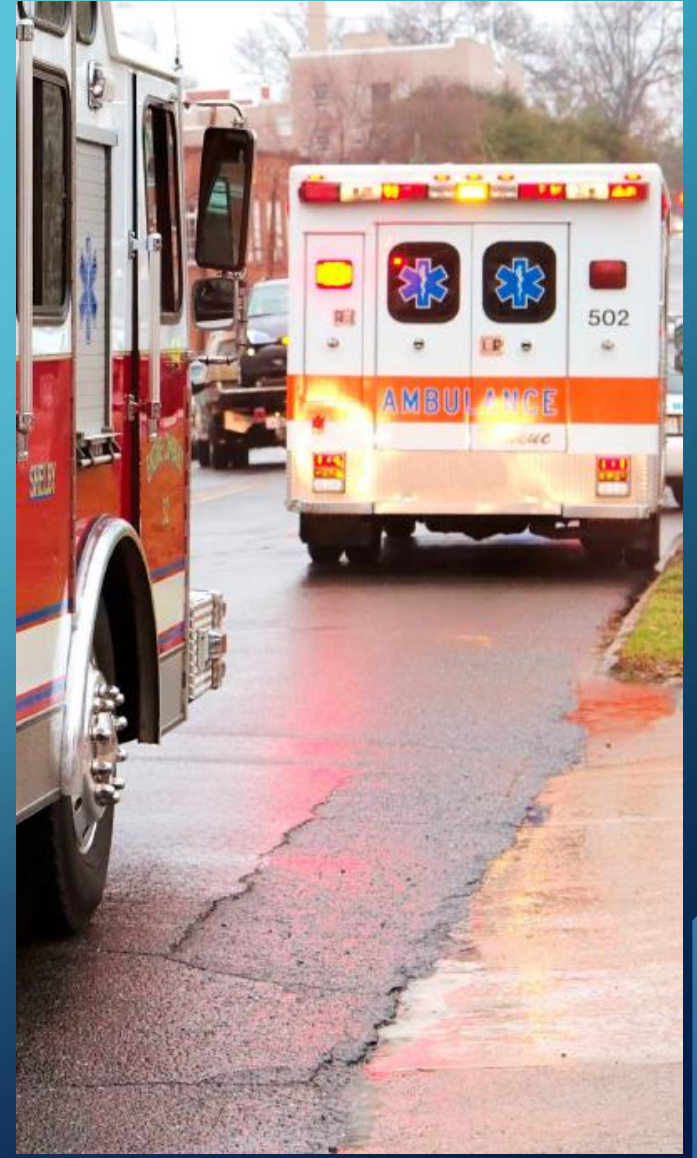
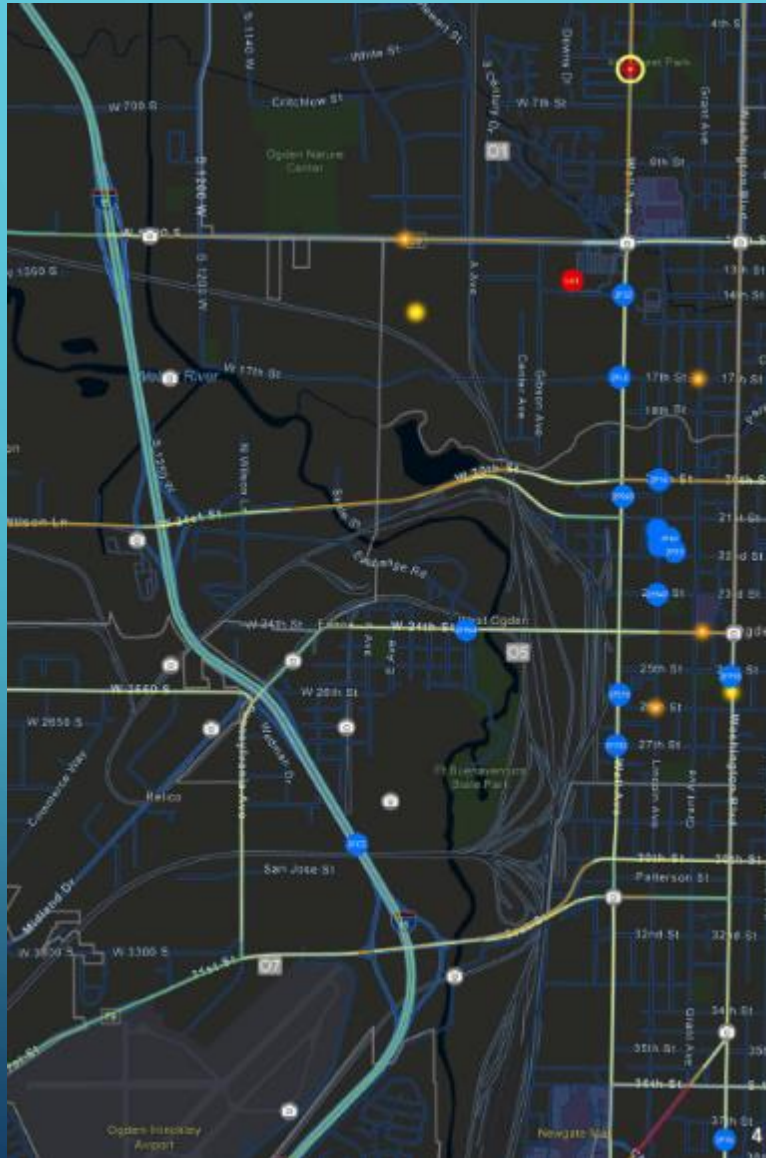

OPEN DATA USAGE PAST YEAR

Engagement Overview

Date Range: 11/3/2018 - 11/3/2019

Filter by date range:

Past Year

Views

15,991

Sessions

3,371

Views Over Time

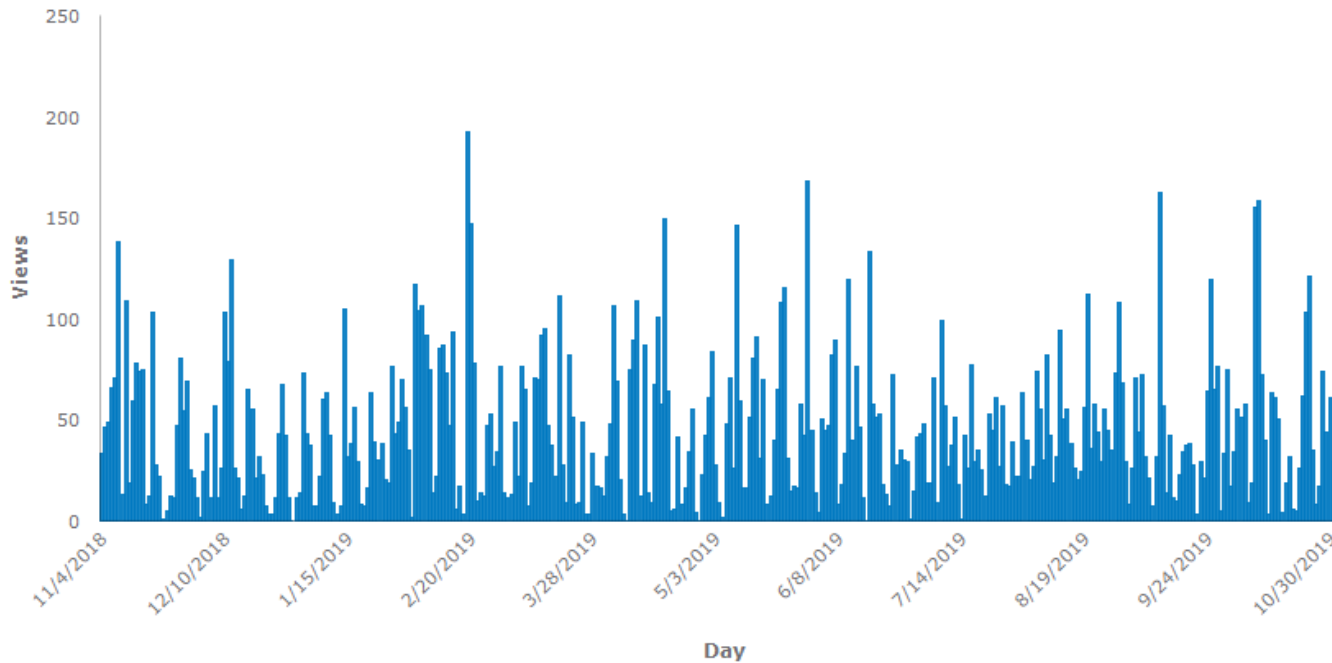

PARCEL VIEWER USAGE PAST YEAR

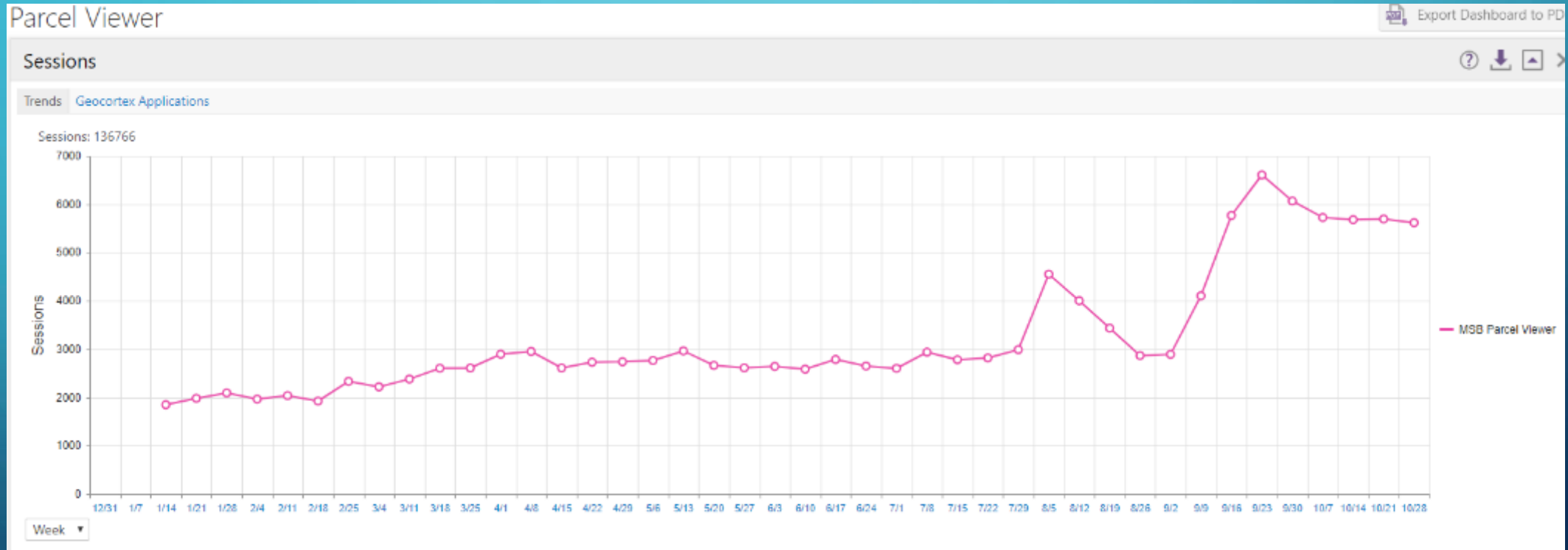

TOP 10 MSB (MAP SERVICES) – OCTOBER 2019

Top 10 (Total Transaction); Map Services - October 2019

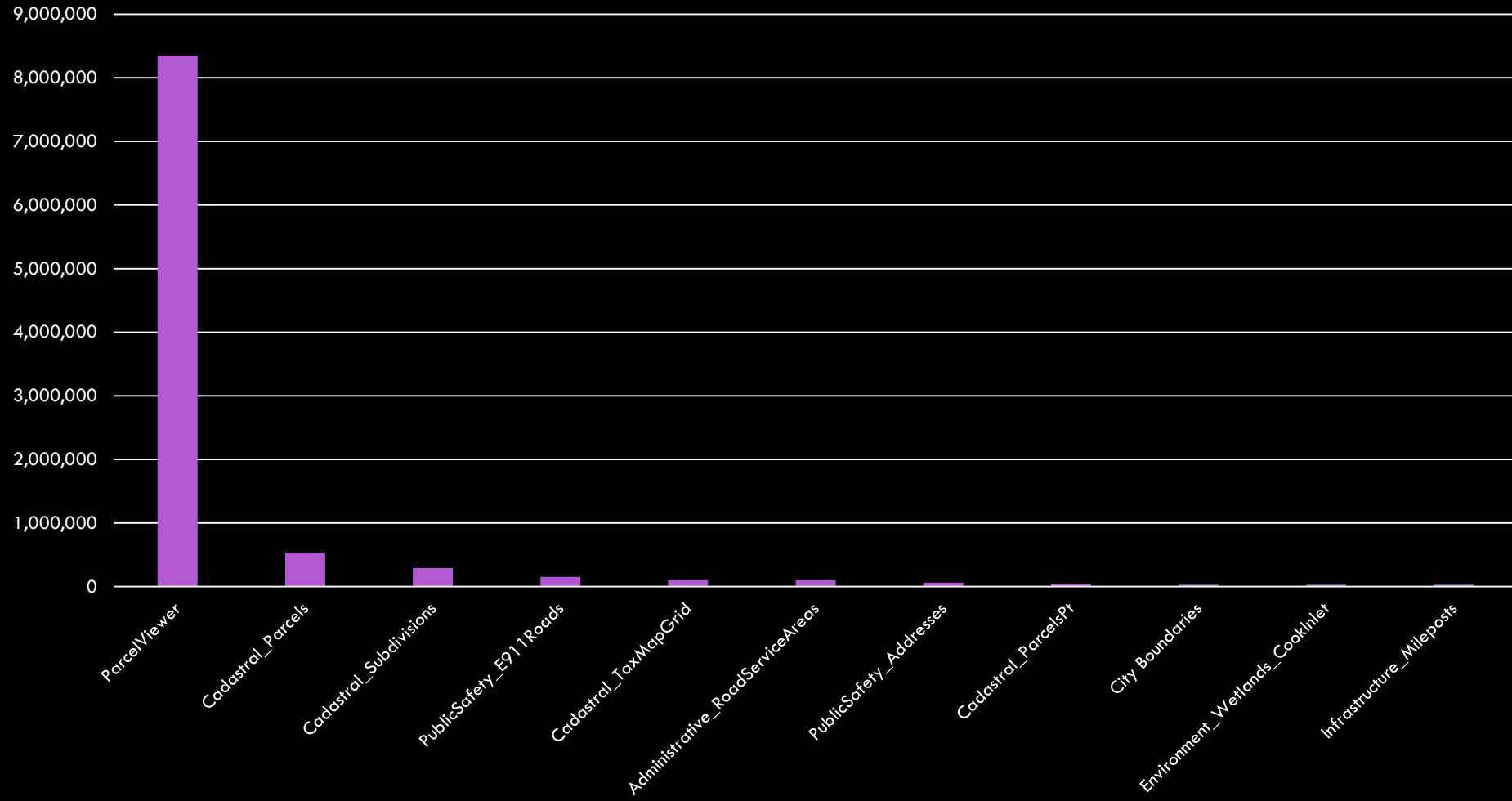

TOP 10 MSB (FEATURE SERVICES) – OCTOBER 2019

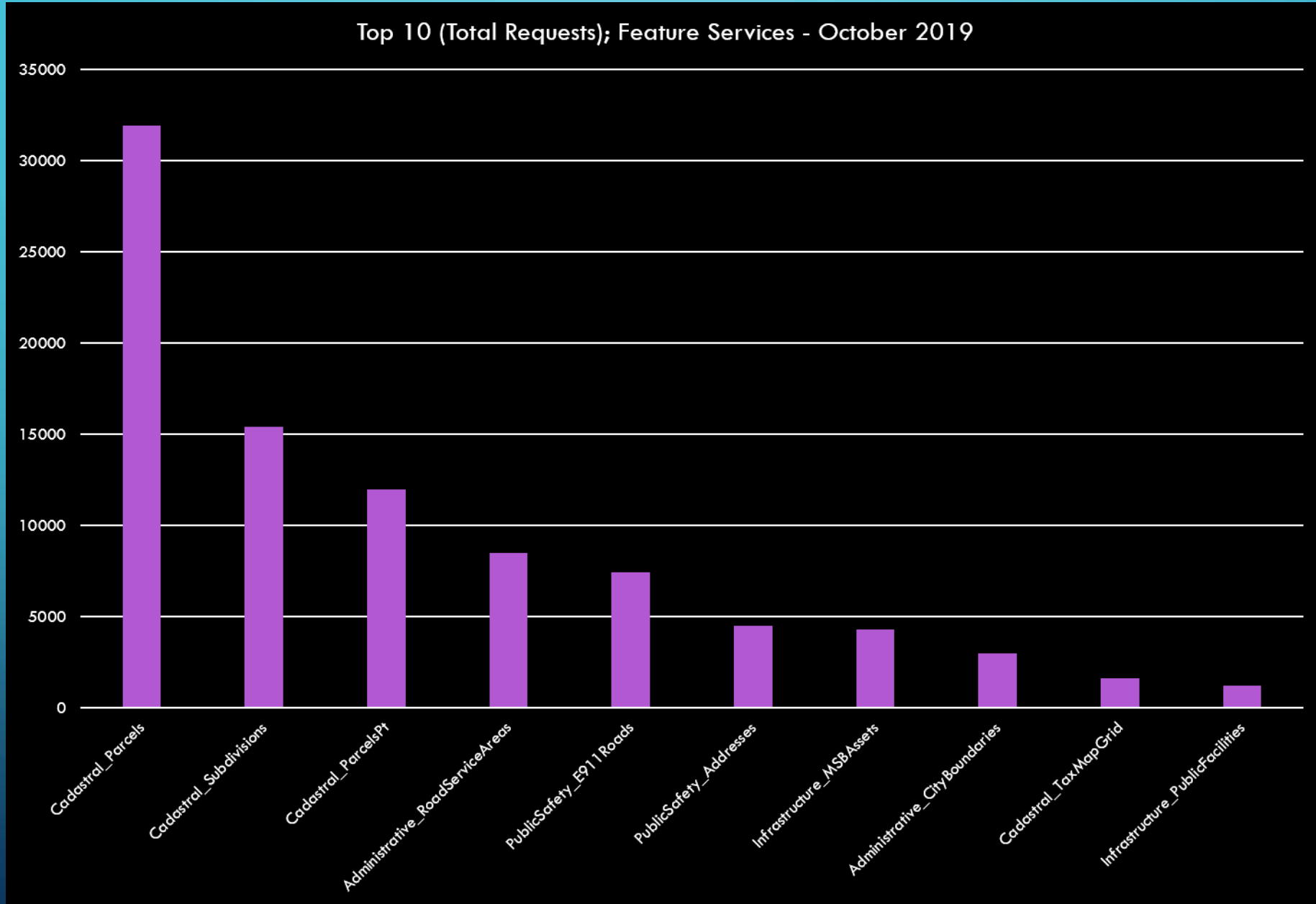

IP GEOLOCATION OF USAGE – OCTOBER 2019

10/27/2019 12:00 AM

11/02/2019 11:59 PM

OK

6 Hours

12 Hours

Day

Week

Request - World

World

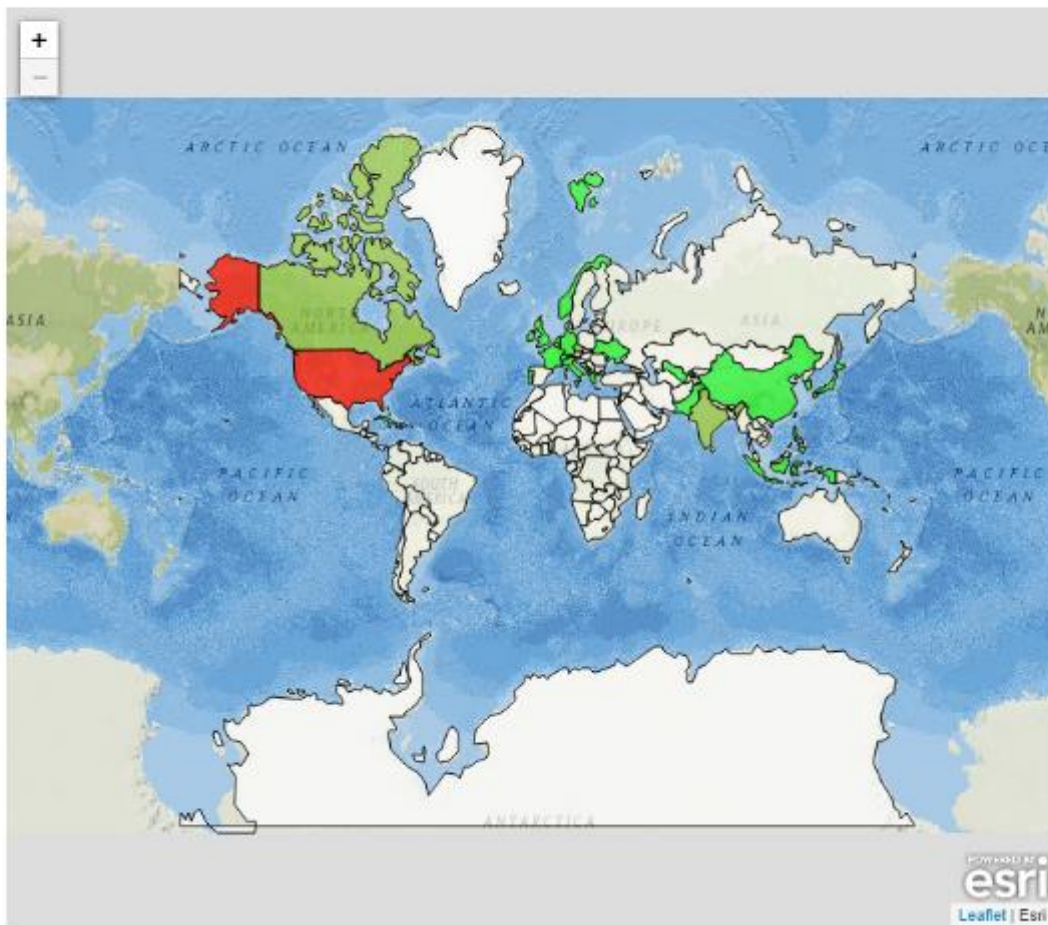
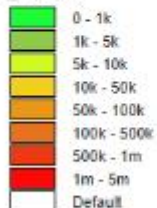

Country - Count: 29 Totals: 4,514,994

Rank	%	Country	Requests
1	63.76%	United States	2,878,850
2	36.09%	UNKOWN	1,629,648
3	0.06%	Canada	2,708
4	0.03%	Czech Republic	1,563
5	0.03%	India	1,186
6	0.01%	Bosnia And Herzegovina	381
7	0.00%	Switzerland	184
8	0.00%	Philippines	137
9	0.00%	Germany	105
10	0.00%	Russian Federation	79
11	0.00%	Cuba	33
12	0.00%	Denmark	20
13	0.00%	China	14
14	0.00%	Ukraine	13
15	0.00%	Indonesia	12
16	0.00%	United Kingdom	10
17	0.00%	Korea	10

UP AND COMING OPPORTUNITIES

Below the heading, there is a welcome message: "Welcome to the Matanuska-Susitna Borough Contract Opportunities Website. This website provides contracting and purchase opportunities currently available for and the upcoming needs of the Matanuska-Susitna Borough." It also includes a statement of intent: "The intention of this website is to provide a central location for the general public, vendors, contractors, professionals and citizens for the Matanuska-Susitna Borough (MSB). The intent of the Purchasing Division is to ensure that each Borough agency is supplied with the highest quality goods, services and services at the best price, quickly, efficiently, and economically. We cannot do that without the active participation and cooperation of the business community. We recognize that neither of us can be successful without the other. If you encounter problems with a solicitation document, contact us. We will do everything in our power to resolve the problem in the shortest possible time."

There are three main sections on the page:

- See New Contract Opportunities at Bonfire Portal**: A green button with a Bonfire logo.
- Get Borough Guides on Public Surplus**: A yellow button with a P/S logo.
- Documents**: A section listing various documents like "RFP Request for Proposal Form", "RFP Request for Proposal Instructions", "Request for Proposal and Bidding", "Request for Business with MSB", and "New Vendor/Contractor Application".

At the bottom, there is a "Contact Information" section for the Purchasing Division, located at 220 E. Dahlia Avenue, Palmer, Alaska 99645. Contact details include phone numbers (907) 264-8600 and (907) 264-4377, and an email address: purchasing@matnugov.us.

Below the contact information, there is a section titled "Open Public Opportunities on MSB on Bonfire Portal". It explains that users should visit the Bonfire portal to view current and upcoming opportunities. It also lists "Contract Opportunities are defined as:"

- Requests for quotes (RFQ)
- Requests for proposals (RFP)
- Requests for proposals (RFP) - design
- Requests for proposals (RFP) - design-build

It also notes that the purchase order is not available to download and that users should contact the purchasing division for more information. A green arrow points from this section towards the larger opportunity cards on the right.

At the bottom of the screenshot, there are three smaller opportunity cards, each with a "View Opportunity" button:

- 19-118P - (Test) Landfill Development Plan**
- 20-054P (test) - Engineering Design and Construction Management for Circle View Dike Upgrades (test)**
- 19-123P - (Test) Design Station 6-1 Improvements & Addition**

Open Public Opportunities on MSB on Bonfire Portal

19-118P - (Test) Landfill Development Plan

Description: The Matanuska-Susitna Borough (MSB) is requesting proposals from qualified firms for long range planning services for the Central Landfill (CLF), located in Palmer, Alaska. The scope of work includes developing an updated Landfill Development Plan, including a Leachate Management Plan and a new Landfill Gas (LFG) Management Plan. MSB intends to evaluate various future landfill operations and capital projects. These include plans and costs associated with opening, operating and c...

[View Opportunity](#)

20-054P (test) - Engineering Design and Construction Management for Circle View Dike Upgrades (test)

Description: The Matanuska-Susitna Borough (MSB) is requesting proposals from qualified firms to design the dike repairs and improvements including performing site investigations, engineering design, cost estimation, permitting, and construction assistance, as necessary, to complete the project. The construction budget is \$800,000, and the project is funded through a grant from the State of Alaska. See scope of services for more information. Project closes Nov 11, 2019 8:30 AM AKST. ...

[View Opportunity](#)

19-123P - (Test) Design Station 6-1 Improvements & Addition

Description: The Matanuska-Susitna Borough (MSB) is requesting proposals from qualified Architectural/Engineering (A/E) firms to design an addition and other improvements to the Central Mat-Su Public Safety Building, Fire Station 6-1 located at 101 West Swanson, Wasilla Alaska. Station 61 was built in 2000-2001, after 18 years of continued population growth and changes in operations such as full time Emergency Services and fire units, the facility is now in need of upgrades. Project closes N...

[View Opportunity](#)

20-001P - (Test) Design Houston Middle School Repair and Reconstruction

Description: The Matanuska-Susitna Borough (MSB) is requesting proposals from qualified Architectural/Engineering (A/E) to design repairs for Houston Middle School located at 12801 Hawk Lane in Houston Alaska that were the result of the November 2018 earthquake. This project is funded by a combination of 75% Federal and 25% State funding through disaster grant DR-4413. Project closes Nov 15, 2019 12:00 PM AKST..

[View Opportunity](#)

20-012P - (Test) Information Technology Developer Consulting Services For Govern

Description: The Matanuska-Susitna Borough (MSB) is requesting proposals from qualified firms to provide Developer services for the Borough's Govern enterprise system. Govern is used to appraise, assess and tax property, collect property and other self-assessed taxes, and manage lands including permitting, platting, compliance and land management. As the new OpenForms system is brought on-line, the Borough will need a qualified programmer to assist Borough staff with the configuration of the...

[View Opportunity](#)

19-300Q - (Test) Design Build Fire Station 16-1

Description: The Matanuska-Susitna Borough (MSB) is requesting proposals from qualified Architectural/Engineering (A/E) firms to design an addition and other improvements to the Central Mat-Su Public Safety Building, Fire Station 6-1 located at 101 West Swanson, Wasilla Alaska. Station 61 was built in 2000-2001, after 18 years of continued population growth and changes in operations such as full time Emergency Services and fire units, the facility is now in need of upgrades. Project closes N...

[View Opportunity](#)

UP AND COMING OPPORTUNITIES

- 19-118P - (Test) Landfill Development Plan**
Description: The Matanuska-Susitna Borough (MSB) is requesting proposals from qualified firms for long range planning services for the Central Landfill (CLF), located in Palmer, Alaska. The scope ... [Read More](#)
- 20-054P (test) - Engineering Design and Construction Management for Circle View Dike Upgrades (test)**
Description: The Matanuska-Susitna Borough (MSB) is requesting proposals from
- 19-123P - (Test) Design Station 6-1 Improvements & Addition**
Description: The Matanuska-Susitna Borough (MSB) is requesting proposals from qualified Architectural/Engineering (A/E) firms to design an addition and other improvements to the Central Mat-Su Pub... [Read More](#)
- 20-001P - (Test) Design Houston Middle School Repair and Reconstruction**
Description: The Matanuska-Susitna Borough (MSB) is requesting proposals from qualified Architectural/Engineering (A/E) to design repairs for Houston Middle School located at 12801 Hawk Lane in Ho... [Read More](#)
- 20-012P - (Test) Information Technology Developer Consulting Services For Govern**
Description: The Matanuska-Susitna Borough (MSB) is requesting proposals from qualified firms to provide Developer services for the Borough's Govern

Eating our own Dogfood.

- Using Open Data to feed our own sites.
- the same way anyone can pull it for themselves.

myProperty
Job Opportunities
Press Releases
Assembly Legislation
Contract Opportunities

PUBLIC SAFETY OPPORTUNITIES

Incident Status Dashboard

Active Incidents

+ 0 last 24 hours

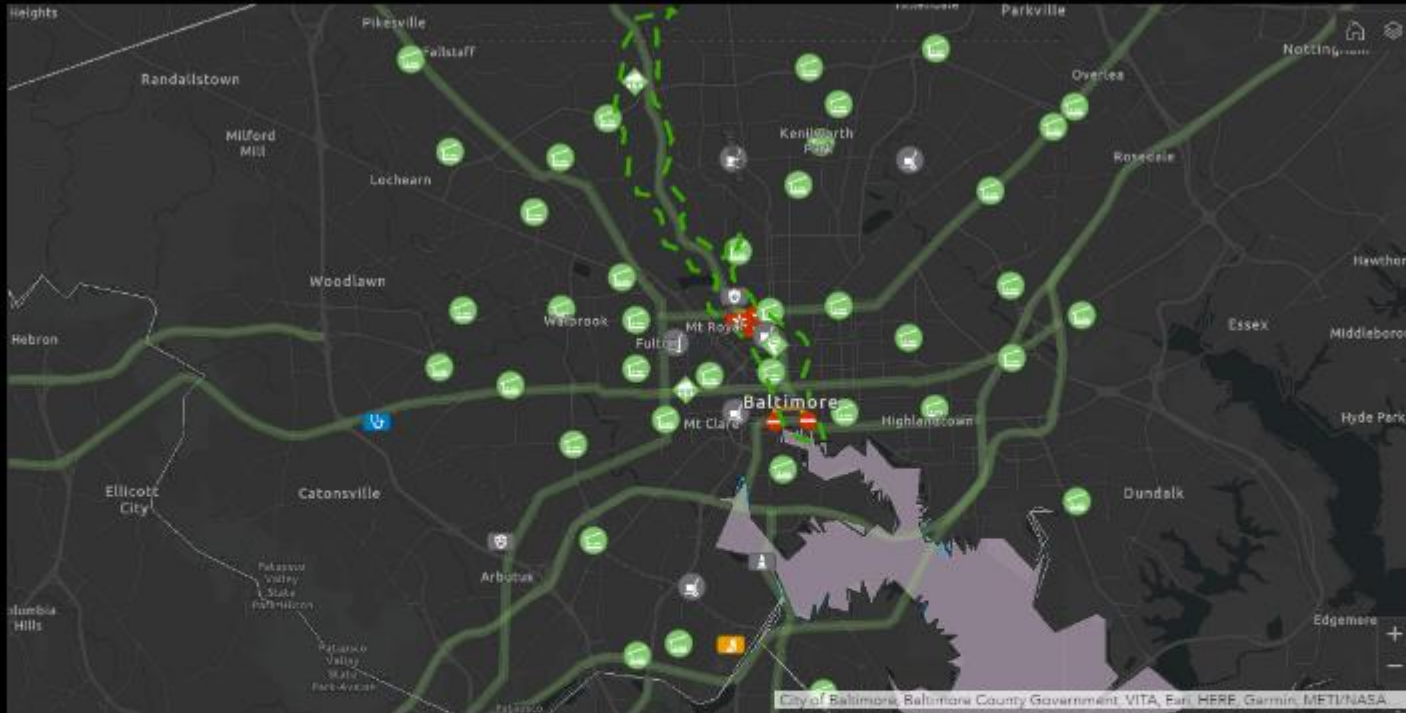

Open Shelters

Weather Warnings

MRPs Deployed

+ 0 last 24 hours

Road Closures

+ 0 last 24 hours

PODs

+ 0 last 24 hours

Shelter Occupancy

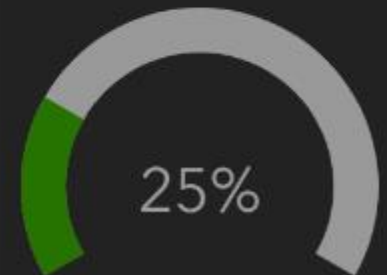

THANK YOU

